

**+NOTICE!!**

**These documents have been scanned!**

**Do not place un-scanned documents beneath this notice!**

**Do not remove this notice from this file!**

GPO Jacket No. 560-102  
Print Order 61540  
Rise Business Services, LLC  
Job=AZ15 9/11/2019



Box Number= AZ15231



Claim Begin-End: AMC451782-AMC451783

**1 Initial Receipt**



AZ15231-11

AMC430131-AMC453855

**United States Department of the Interior**  
**Bureau of Land Management**  
 DIV OF LANDS, MINRLS & ENERGY  
 ONE N CENTRAL AVE  
 PHOENIX, AZ 85004 -4427  
 Phone: 602-417-9200

Receipt

No: 4207856

<b>Transaction #:</b> 4322839	
<b>Date of Transaction:</b> 07/09/2018	
<b>CUSTOMER:</b>	
	KELLY KELLY 56624 N 337TH AVE WICKENBURG, AZ 85390-2432 US

ENTERED  
JUL 18 2018  
 BY: *Ross*

LINE #	QTY	DESCRIPTION	REMARKS	UNIT PRICE	TOTAL
1	2.00	LOCATABLE MINERALS / MINING CLAIMS-NEW, UNADJUD, ONE OR MORE AUTH NOS / NEW MINING CLAIM PROCESSING FEE <b>CASES:</b> AMC451782/\$20.00, AMC451783/\$20.00		- n/a -	40.00
2	2.00	LOCATABLE MINERALS / MINING CLAIMS-NEW, UNADJUD, ONE OR MORE AUTH NOS / NEW MINING CLAIMS LOCATION FEE <b>CASES:</b> AMC451782/\$37.00, AMC451783/\$37.00		- n/a -	74.00
3	2.00	LOCATABLE MINERALS / MINING CLAIMS-NEW, UNADJUD, ONE OR MORE AUTH NOS / NEW MINING CLAIMS MAINTENANCE FEE <b>CASES:</b> AMC451782/\$155.00, AMC451783/\$155.00		- n/a -	310.00
<b>TOTAL:</b>					<b>\$424.00</b>

PAYMENT INFORMATION			
1	AMOUNT:	424.00	POSTMARKED: N/A
	TYPE:	CHECK	RECEIVED: 07/09/2018
	CHECK NO:	7566	
	NAME:	ROSS, WENDI 56624 N 337TH AVE WICKENBURG AZ 85390-2432 US	

REMARKS

This receipt was generated by the automated BLM Collections and Billing System and is a paper representation of a portion of the official electronic record contained therein.

**NOTICE!!**

**These documents have been scanned!**

**Do not place un-scanned documents beneath this notice!**

**Do not remove this notice from this file!**

GPO Jacket No. 560-102  
Print Order 61540  
Rise Business Services, LLC  
Job=AZ15 9/11/2019



Box Number= AZ15231



Claim Begin-End: AMC451782-AMC451783

**2 Correspondence**



AZ15231-11

AMC430131-AMC453855

**NO  
DOCUMENTS  
FOUND**

NO DOCUMENTS FOUND  
NO DOCUMENTS FOUND

**NOTICE!!**

**These documents have been scanned!**

**Do not place un-scanned documents beneath this notice!**

**Do not remove this notice from this file!**

GPO Jacket No. 560-102  
Print Order 61540  
Rise Business Services, LLC  
Job=AZ15 9/11/2019



Box Number= AZ15231



Claim Begin-End: AMC451782-AMC451783

**3 Transfers**



AZ15231-11

AMC430131-AMC453855

**NO  
DOCUMENTS  
FOUND**

NO DOCUMENTS FOUND  
NO DOCUMENTS FOUND

**NOTICE!!**

**These documents have been scanned!**

**Do not place un-scanned documents beneath this notice!**

**Do not remove this notice from this file!**

GPO Jacket No. 560-102  
Print Order 61540  
Rise Business Services, LLC  
Job=AZ15 9/11/2019



Box Number= AZ15231



Claim Begin-End: AMC451782-AMC451783

**4 Annual Filings**



AZ15231-11

AMC430131-AMC453855

AMC 451782

**MAINTENANCE FEE PAYMENT**

Claimant Name: Kelly G. Kelly  
Address: 56624 N. 337 Ave  
City: Wickenburg State: AZ Zip: 85390  
Telephone: 701-690-0421  
E-mail address: KKelly@PWS.expert  
Signature: Kelly G. Kelly

Check here if this is a change of address.

RECEIVED  
BLM AZ STATE OFFICE  
2018 AUG 30 A 10:27  
PHOENIX, ARIZONA  
BLM  
Date  
Stamp

LINE NO.	AMC NUMBER	CLAIM/SITE NAME	COUNTY RECORDER DATA (If available)	TWP	RNG	SEC
1	451782	Wendi #1		6N	7W	1
2	451783	Wendi #2		6N	7W	1
3						
4						
5						
6						
7						
8						
9						
10						

List additional claims on Form MCF114.

Bureau of Land Management  
Arizona State Office  
[www.blm.gov/az/](http://www.blm.gov/az/)

AC 782  
ENTERED AUG 31 2018  
B

No. of Claims\*: 2 x \$155 = 310  
Check No: 7624 Init. PER  
Receipt No.: 4249957  
For BLM Use Only

\* \$155 per lode mining claim, mill site, or tunnel site; and \$155 for each 20 acres or portion thereof for each placer mining claim.

Form: MCF112  
Revised July 2014

This form is available from the Arizona Geological Survey and may be reproduced.





**United States Department of the Interior**  
**Bureau of Land Management**  
 DIV OF LANDS, MINRLS & ENERGY  
 ONE N CENTRAL AVE  
 PHOENIX, AZ 85004 -4427  
 Phone: 602-417-9200

Receipt

No: 4249957

<b>Transaction #:</b> 4365449	
<b>Date of Transaction:</b> 08/30/2018	
<i>AC 782</i> <b>ENTERED AUG 31 2018</b> <i>PR</i>	
CUSTOMER:	
KELLY KELLY 56624 N 337TH AVE WICKENBURG, AZ 85390-2432 US	

LINE #	QTY	DESCRIPTION	REMARKS	UNIT PRICE	TOTAL
1	1.00	LOCATABLE MINERALS / MINING CLAIMS-NOT NEW-UNADJUD, ONE AUTH NO. ONLY / MINING CLAIM MONEY RECEIVED CASES: AMC451782/\$310.00	2019 MAINT/2	- n/a -	310.00
<b>TOTAL:</b>					<b>\$310.00</b>

PAYMENT INFORMATION			
1	AMOUNT:	310.00	POSTMARKED: N/A
	TYPE:	CHECK	RECEIVED: 08/30/2018
	CHECK NO:	7624	
	NAME:	KELLY, KELLY 56624 N 337TH AVE WICKENBURG AZ 85390-2432 US	

REMARKS

This receipt was generated by the automated BLM Collections and Billing System and is a paper representation of a portion of the official electronic record contained therein.

**NOTICE!!**

**These documents have been scanned!**

**Do not place un-scanned documents beneath this notice!**

**Do not remove this notice from this file!**

GPO Jacket No. 560-102  
Print Order 61540  
Rise Business Services, LLC  
Job=AZ15 9/11/2019



Box Number= AZ15231



Claim Begin-End: AMC451782-AMC451783

**5 Miscellaneous**



AZ15231-11

AMC430131-AMC453855

**NO  
DOCUMENTS  
FOUND**

NO DOCUMENTS FOUND  
NO DOCUMENTS FOUND

**NOTICE!!**

**These documents have been scanned!**

**Do not place un-scanned documents beneath this notice!**

**Do not remove this notice from this file!**

GPO Jacket No. 560-102  
Print Order 61540  
Rise Business Services, LLC  
Job=AZ15 9/11/2019



Box Number= AZ15231



Claim Begin-End: AMC451782-AMC451783

**6 Location Notices-Amendments and Supporting Documents**



AZ15231-11

AMC430131-AMC453855

# MINING CLAIM STATUS REPORT

Data Entered: 7/18/18 RAM

MTP Checked By: EL

GEO Checked By: EL

LEAD SERIAL NUMBER: AMC 451782 thru AMC 451783

**NUMBER OF CLAIMS & TYPE:**

2 LODE  
\_\_\_\_ PLACER  
\_\_\_\_ ASSOCIATION PLACER  
\_\_\_\_ MILL SITE  
\_\_\_\_ TUNNEL SITE

**CHARGES:**

Processing Fee @ \$20 = \$ 40  
Location Fee @ \$37 = \$ 74  
Maintenance Fee @ \$155 = \$ 310  
Add'l Maint Fee for Assoc Placer = \$ \_\_\_\_\_  
**SUBTOTAL** \$ 424  
Other Fees \$ \_\_\_\_\_  
Other Fees \$ \_\_\_\_\_  
**TOTAL** \$ \_\_\_\_\_

TOTAL ACREAGE: \_\_\_\_\_ Per Claim  
(Placer Only)

NUMBER OF LOCATORS: 1

DOCUMENTS RECEIVED VIA: Over-the-Counter  Mail  **TIMELY FILED:** Yes  No

LEGAL DESCRIPTION: T 6N R 7W SEC 1  
T \_\_\_\_\_ R \_\_\_\_\_ SEC \_\_\_\_\_  
T \_\_\_\_\_ R \_\_\_\_\_ SEC \_\_\_\_\_  
T \_\_\_\_\_ R \_\_\_\_\_ SEC \_\_\_\_\_  
T \_\_\_\_\_ R \_\_\_\_\_ SEC \_\_\_\_\_

BLM  FOREST SERVICE  SUBJ TO PL 359: Yes  No   
WILDERNESS AREA

SPLIT ESTATE: N/A  SX  PX  OTHER   
SRHA  Was proper Notice filed if located on SHRA Land? Yes  No

RECONVEYED MINERALS ON BLM LAND REQUIRE OPENING ORDER FROM 1944 TO 1993:  
Open to Entry On \_\_\_\_\_ N/A

COMMENTS/STATUS: VOID  PARTIALLY VOID  PVT MINERALS  WITHDRAWN LANDS   
OTHER

Claimant acknowledges that portions of the following claim(s) site(s) may be void or voidable.

Printed Name of Claimant \_\_\_\_\_ Signature of Claimant \_\_\_\_\_

\*\*\*\*\*FINAL ADJUDICATION\*\*\*\*\*

DATE 8/17/18 INITIALS PB

AMC 451782

LOCATION NOTICE FOR LODE MINING CLAIM

Amendment BLM Serial # \_\_\_\_\_

NOTICE IS HEREBY GIVEN that the Wendi # 1 lode mining claim has been located

by Kelly G. Kelly whose current mailing address is 56624 N. 337<sup>th</sup> Ave Wickenburg, AZ 85390

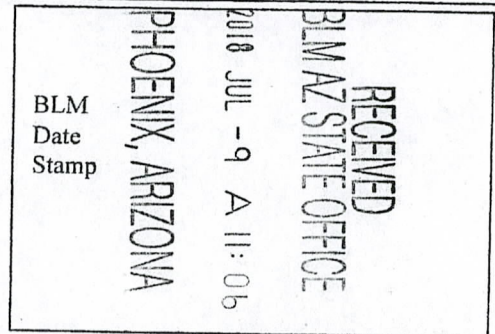

The general course of this claim is East to West and it is situated in Maricopa County, Arizona. This claim is 1320 feet in length and 660 feet in width.

20 Total Claim Acreage. This claim runs from the location monument on which this location notice is posted on the centerline of the claim approximately 700 feet in a Westerly direction to the West end line and 620 feet in a Easterly direction to the East end line. This claim is marked by six monuments, one at each corner and one at the center of each end line of the claim.

The location monument on which this notice is posted is situated within Section 1, Township 6 N, Range 7 W, Gila Salt River Base and Meridian, Arizona and this claim encompasses portions of the following quarter section(s), section(s), Township(s) and Range(s) NW 1/2 of NW 1/4 of SW 1/2 Sec 1 T6N R7W LED to MAP DO NOT MATCH PB

Gila Salt River Base and Meridian, Arizona.

The locality of this claim with reference to some natural object or permanent monument and additional information (if any) concerning its locality are as follows: \_\_\_\_\_

\_\_\_\_\_ The above information is shown on the attached map.

DATED AND POSTED on the ground this 4 day of July, 2018.

LOCATOR(s)  AGENT

Print Name(s) Kelly G. Kelly

Signature(s) Kelly G. Kelly

Form MCF100 Revised July 2014

This form is available from the Arizona Geological Survey and may be reproduced.

AMC451782

**MINING CLAIM MAP**

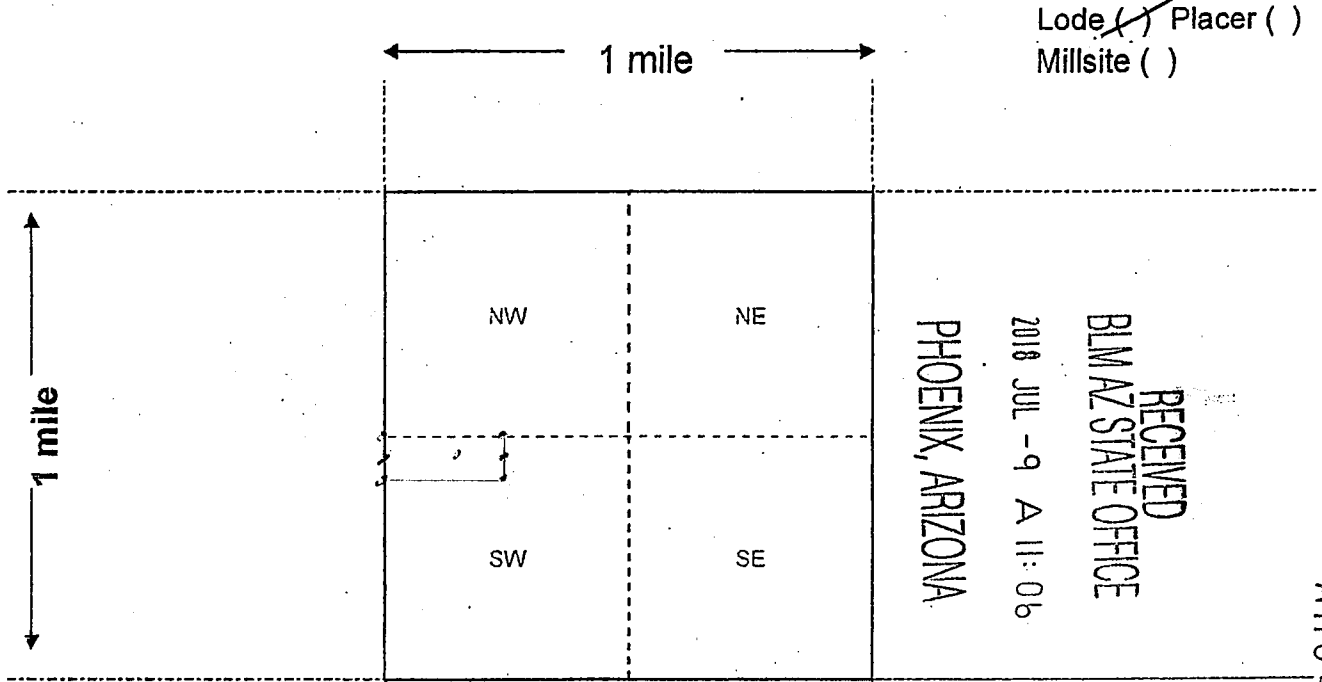

ANCL451782

Scale: 1" = 2000 feet



1. The above map depicts the Wendi #1 mining claim, which is located in Section (s) 1, Township 6 N, Range 7 W, Gila and Salt River Base and Meridian, Maricopa County, Arizona. Total claim acreage is 20

2. The type of corner and location monuments used are as follows: 2" x 2" wooden posts w/white paint on top on all corners and center to include monument

3. The bearings and distances in degrees and feet between claim corners and to a public land survey monument are as depicted on the map.

4. If the claim is a placer or millsite claim with exterior limits conforming to legal subdivisions of the public survey, provide a legal description of the claim \_\_\_\_\_

Form MCF100a  
Revised July 2014



**LOCATION NOTICE FOR LODE MINING CLAIM**

Amendment BLM Serial # \_\_\_\_\_

NOTICE IS HEREBY GIVEN that the Wendi #2

\_\_\_\_\_ lode mining claim has been located

by Kelly G. Kelly whose current mailing  
address is 56624 N. 337<sup>th</sup> Ave

Wickenburg, AZ 85390

The general course of this claim is East to West and it is situated in Maricopa  
County, Arizona. This claim is 1320 feet in length and 660 feet in width.

20 Total Claim Acreage. This claim runs from the location monument on which this location notice  
is posted on the centerline of the claim approximately 700 feet in a Westerly direction to the West  
end line and 620 feet in a Easterly direction to the East end line. This claim is marked by six  
monuments, one at each corner and one at the center of each end line of the claim.

The location monument on which this notice is posted is situated within Section 1, Township 6  
N, Range 7 W, Gila Salt River Base and Meridian, Arizona and this claim encompasses portions  
of the following quarter section(s), section(s), Township(s) and Range(s) SW 1/2 of NW 1/4  
of NW 1/4 Sec 1 T6N R7W

Gila Salt River Base and Meridian, Arizona.

The locality of this claim with reference to some natural object or permanent monument and additional information  
(if any) concerning its locality are as follows: \_\_\_\_\_

\_\_\_\_\_ The above information is shown on the attached map.

DATED AND POSTED on the ground this 4 day of July, 2018.

LOCATOR(s)  AGENT

Print Name(s) Kelly G. Kelly

Signature(s) Kelly G. Kelly

BLM  
Date  
Stamp

PHOENIX, ARIZONA

2018 JUL -9 A 11:06

BLM AZ STATE OFFICE

RECEIVED

AMC451783

Form MCF100  
Revised July 2014

This form is available from the Arizona Geological Survey and may be reproduced.

**MINING CLAIM MAP**

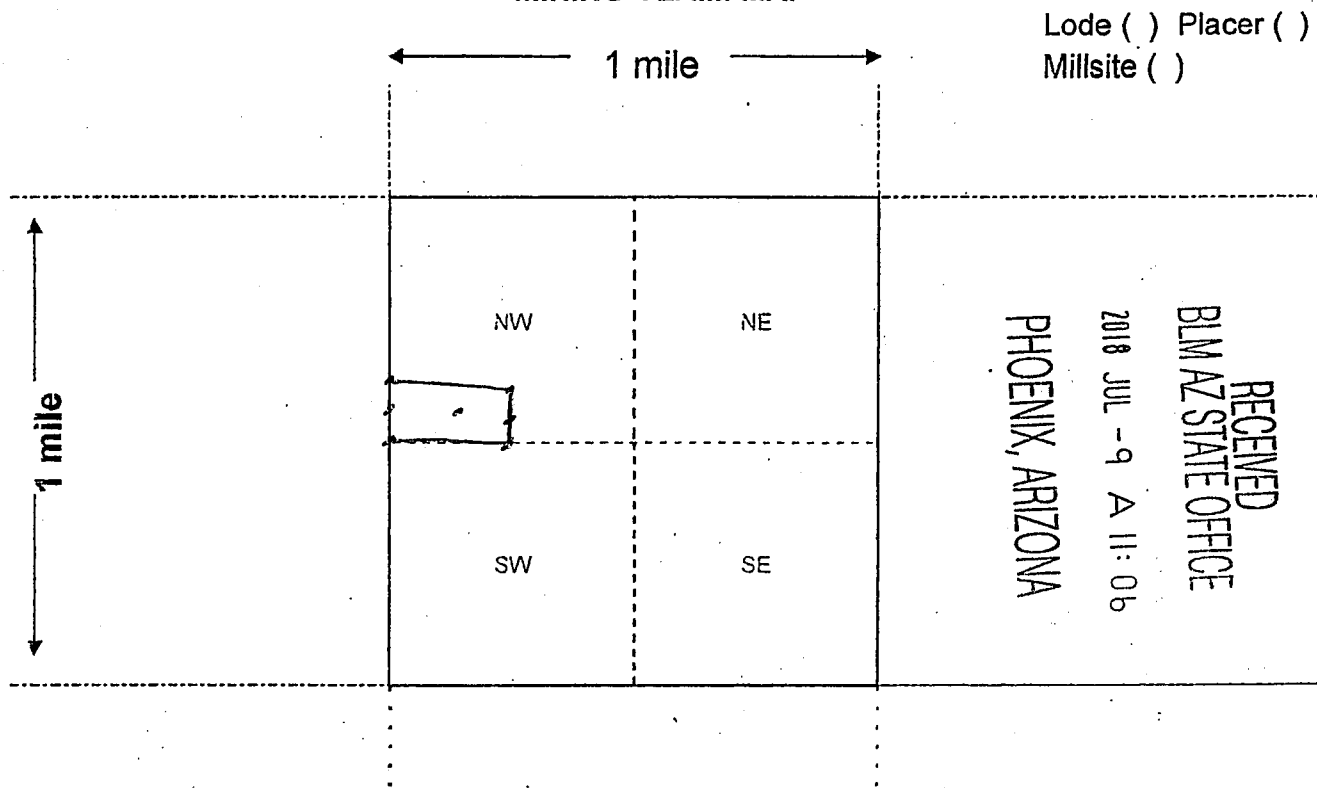

AMC451783

Scale: 1" = 2000 feet



1. The above map depicts the Wendi #2 mining claim, which is located in Section (s) 1, Township 6 N, Range 7 W, Gila and Salt River Base and Meridian, \_\_\_\_\_ County, Arizona. Total claim acreage is 20
2. The type of corner and location monuments used are as follows: 2" x 2" wooden posts w/white paint on top on all corners and center to include monument
3. The bearings and distances in degrees and feet between claim corners and to a public land survey monument are as depicted on the map.
4. If the claim is a placer or millsite claim with exterior limits conforming to legal subdivisions of the public survey, provide a legal description of the claim \_\_\_\_\_

Form MCF100a  
Revised July 2014

This form is available from the Arizona Geology Survey and may be reproduced.



DEPARTMENT OF INTERIOR  
BUREAU OF LAND MANAGEMENT

Input Parameters for Geographic Report with Land

System Id = CR

Admin State = AZ

Geo State =

Casetype Begins With

Case Disp Txt = AUTHORIZED, CANCELLED, EXPIRED, PENDING, REJECTED, RELINQUISHED, VOID, WITHDRAWN

Mer Twp Rng = 14 0060N 0070W

Section = 001, 999

Mtrs =

Commodity =

Commodity Txt =

Pending Org =

Pend Org Decode =

Total Rows Returned: 0

**TOWNSHIP 06 NORTH RANGE 07 WEST OF THE GILA & SALT RIVER MERIDIAN, ARIZONA**

SECS	SUBDIVISION																Acres	Kind of Entry or Purpose	Serial Number or Order Number	Action Date	Remarks		
	NE 1/4				NW 1/4				SW 1/4				SE 1/4									Lots	Other Description
	NE	NW	SW	SE	NE	NW	SW	SE	NE	NW	SW	SE	NE	NW	SW	SE							
For orders affecting disposal or use of unidentifed lands withdrawn for classification, minerals, water, and/or other public purposes, and Indian treaties, refer to Index to Miscellaneous Documents																							
																		ALL SECS 2, 16, 32, 36;	STATE GRANT	ACT OF CONGRESS	6/20/1910	TITLE TO STATE TO FIX ON APPROVAL OF SURVEY; SUBJECT TO PRIOR RIGHTS;	
																		ALL SECS 2, 16, 32, 36;	STATE GRANT	ACT OF CONGRESS	1/25/1927	EXTENDS ACT OF 6/20/1910 TO MINERAL LANDS; SUBJECT TO PRIOR RIGHTS;	
3							X	X									3	131.37	SS MINERS' HOSPITALS	11	2/28/1933	OTHER TPS: 6S 13E, 12S 25E, 7N 6W, 6S 14E, 6S 13E, 6S 12E, 14S 26E;	
3		X	X				X			X	X	X	X	X	X	X	1, 2, 4	554.15					
4																		684.48	ALL;				
5																		682.36	PATENT / SX	1113866	5/8/1942	9N 10W;	
																			M&B;	6-C-115	7/23/1949		
18							X	X	X	X													
28														X	X				RAINWATER CATCHMENT	AR-033164	12/17/1963		
18							X	X	X	X													
28														X	X				RAINWATER CATCHMENT	AR-033167	12/23/1963	CANC;	
1																			ALL;				
6																			ALL;				
7																			ALL;				
8																			ALL;				
9																			ALL;				
10																			ALL;				
11																			ALL;				
12																			ALL;				
13																			ALL;				
14																			ALL;				
15																			ALL;				
16																			ALL;				
17																			ALL;				
18																			ALL;				
19																			ALL;				
20																			ALL;				
21																			ALL;				
22																			ALL;				
23																			ALL;				

### TOWNSHIP 06 NORTH RANGE 07 WEST OF THE GILA & SALT RIVER MERIDIAN, ARIZONA

SECS	SUBDIVISION																Acres	Kind of Entry or Purpose	Serial Number or Order Number	Action Date	Remarks				
	NE 1/4				NW 1/4				SW 1/4				SE 1/4									Lots	Other Description		
	NE	NW	SW	SE	NE	NW	SW	SE	NE	NW	SW	SE	NE	NW	SW	SE									
	For orders affecting disposal or use of unidentified lands withdrawn for classification, minerals, water, and/or other public purposes, and Indian treaties, refer to Index to Miscellaneous Documents																								
24																			ALL;						
25																			ALL;						
26																			ALL;						
27																			ALL;						
28																			ALL;						
29																			ALL;						
30																			ALL;						
31																			ALL;						
32																			ALL;						
33																			ALL;						
34																			ALL;						
35																			ALL;						
36																			ALL; 1N 4W;		O PROPOSED CL FOR MULTIPLE USE MANAGEMENT	A-1100	7/21/1967	SEGREGATES THE PUBLIC LANDS FROM APPROPRIATION UNDER AGRICULTURAL LAND LAWS, PS, SX; PUB IN FR 7/27/1967; O CL 10/17/1967; PUB IN FR 10/23/1967; CL TERM 10/7/1981;	
18																		3, 4							
19	X	X	X	X	X			X	X			X	X	X	X	X		1-4							
20																			ALL;						
21																			ALL;						
22																			ALL;						
23																			ALL;						
24																			ALL;						
25																			ALL;						
26																			ALL;						
27																			ALL;						
28																			ALL;						
29																			ALL;						
30	X	X	X	X	X			X	X			X	X	X	X	X		1-4							
31	X	X	X	X	X			X	X			X	X	X	X	X		1, 2							
33																			ALL;						
34																			ALL;						
35																			ALL;		10232.48	LEASE / OG	A-14246	3/25/1981	EFF 4/1/1981; TERM 4/1/1983; OG SIM JUL 1983;
1			X	X				X	X	X	X	X	X	X	X	X		1-4							

**TOWNSHIP 06 NORTH RANGE 07 WEST OF THE GILA & SALT RIVER MERIDIAN, ARIZONA**

SECS	SUBDIVISION																Acres	Kind of Entry or Purpose	Serial Number or Order Number	Action Date	Remarks		
	NE 1/4				NW 1/4				SW 1/4				SE 1/4									Lots	Other Description
	NE	NW	SW	SE	NE	NW	SW	SE	NE	NW	SW	SE	NE	NW	SW	SE							
For orders affecting disposal or use of unidentified lands withdrawn for classification, minerals, water, and/or other public purposes, and Indian treaties, refer to Index to Miscellaneous Documents																							
3			X	X			X		X	X	X	X	X	X	X	X	1, 2, 4						
4			X	X			X	X	X	X	X	X	X	X	X	X	1-4						
5			X	X			X	X	X	X	X	X	X	X	X	X	1-4						
6			X	X			X	X			X	X	X	X	X	X	1-7						
7	X	X	X	X	X			X	X			X	X	X	X	X	1-4						
8																		ALL;					
9																		ALL;					
10																		ALL;					
11																		ALL;					
12																		ALL;					
13																		ALL;					
14																		ALL;					
15																		ALL;					
17																		ALL;					
18	X	X	X	X	X			X	X			X	X	X	X	X	1, 2	10238.37	LEASE / OG	A-14247	3/25/1981	EFF 4/1/1981; TERM 4/1/1983. OG SIM JUL 1983;	
3							X		X	X							4						
4			X	X			X	X	X	X	X	X	X	X	X	X	1-4						
5			X	X			X	X	X	X	X	X	X	X	X	X	1-4	8N 10W;	NORA	A-19123	3/29/1984	SEGREGATES THE LAND FROM THE MINING LAWS; SEG TO TERM 3/28/1986;	
3							X		X	X							4						
4			X	X			X	X	X	X	X	X	X	X	X	X	1-4		NORA / SX	A-19123	5/9/1985	SEGREGATES THE LAND FROM THE MINING LAWS BUT NOT THE MINERAL LEASING LAWS OR GEOTHERMAL STEAM ACT; SEG TO TERM 5/8/1987;	
3							X		X	X							4						
4			X	X			X	X	X	X	X	X	X	X	X	X	1-4	1N 16E;	PATENT / SX	02-85-0068	9/11/1985	MINERALS ONLY; (A-19123);	